

USHA AMORPHOUS METALS LTD, INDIA (C-CORE DESIGN)

MATERIAL : Iron Based Amorphous Metal Alloy

DIMENSIONS :

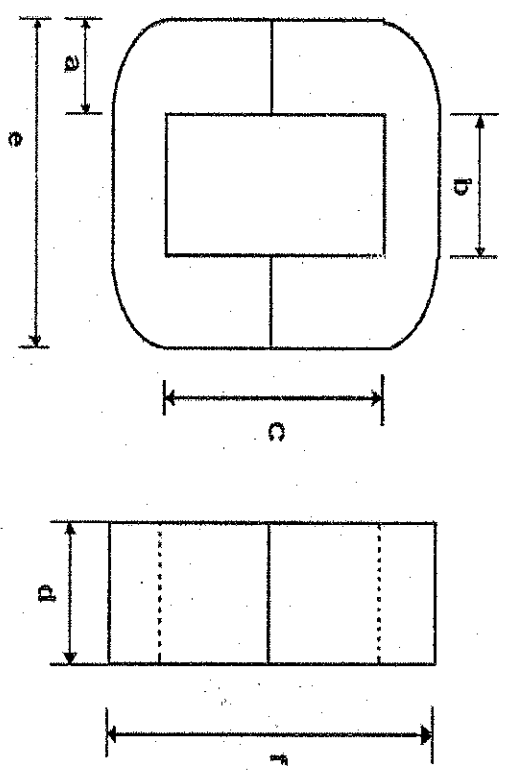

Dimensions: mm
 Scale: Not To Scale
 Projection: Third Angle

NOTE: A. ALL MEASUREMENTS ARE DONE AT ROOM TEMPERATURE

B. WEIGHT INCLUDES 2% EPOXY WEIGHT

C. CONTINUOUS OPERATING TEMPERATURE 155 °C

NO.	REV. NO.	DATE	ECN NO.	REVISIONS DETAILS	Checked	Approval

NOTICE/DISCLAIMER: THIS DRAWING, THE PROPERTY OF USHA AMORPHOUS METALS LTD., INDIA IS FURNISHED, SUBJECT TO RETURN ON DEMAND AND THE CONDITION THAT THE INFORMATION AND TECHNOLOGY EMBEDDED HEREIN SHALL NOT BE DISCLOSED OR USED AND THE DOCUMENT SHALL NOT BE REPRODUCED OR COPIED IN WHOLE OR IN PART EXCEPT AS PREVIOUSLY AUTHORISED IN WRITING, ANY PERSON RECEIVE OR OBSERVE THIS DOCUMENT WILL BE HELD STRICTLY LIABLE FOR ANY VIOLATION WHETHER OR NEGLIGENCE.

Enquiry No. :	
Dated :	
ED/10/C/ 43	Rev. : 00 Dated 13/07/2010

PHYSICAL SPECIFICATION :

Core Build	(a) mm	16.00	±	0.80
Window Width	(b) mm	20.50	±	0.50
Window Length	(c) mm	71.25	±	1.25
Core Height	(d) mm	25.00	±	0.50
Core Width	(e) mm	52.50	±	2.10
Core Length	(f) mm	103.25	±	2.50
Core Weight	(grams)	576	±	2.0 %

MAGNETIC CHARACTERISTICS :

Mean Magnetic Path	(lm) cm	23.36
Net Cross Section Area	(Ac) cm ²	3.36
Window Area	(Wa) cm ²	14.61
Area Product	(Ap) cm ⁴	49.08

ELECTRICAL SPECIFICATION :

Core Loss @ 16.00 KHz:	0.037	T	≤	1.38	Watts/Kg
------------------------	-------	---	---	------	----------

SPECIAL INSTRUCTION :

Core Size : UMCCC 50

Verification : _____ Date : 12/07/2010

Prepared and Checked By : *[Signature]* Date : 12/07/2010

Feasibility Check and Approved By : *[Signature]* Date : 12/07/2010

Customer Approval : _____

Company : _____

Approver Name : _____

Signature : _____ Date : _____

STAMP